

**SHE Alerts 0052**

SECTION

SUB-SECTION

SUBJECT

SHE Management

Incident Investigations

SHE Incident Alerts

Doc. No.

Revision

Effective Date

Page No.

**3800/FOR/0052**

01

11.12.2019

1 of 1

**Safety First !****SHE ALERT****Safety Communication****Pictures****Classification**

Property Damage

**Where?**

Location : Stores

Section: Wellfields

**When?**

Date: 14/07/2022

Time: 14:30hrs

**Incident Description**

Whilst test driving a Morooka drill rig carrier the operator crashed into the Stores fence.

**Body part / Nature of Damage**

- Fence and Morooka Exhaust

**Preliminary Findings?**

- The machine was driven on the right lane because the scrap metal truck was parked on the left lane.
- The operator misjudged the turning angle of the Morooka and crashed into the fence.
- The machine had passed the same spot when it left from the Vehicles Workshop.
- The machine operator has a valid operator authorization.
- The operator was Alco tested and results were negative.

**Preventative& Corrective Measures**

- The activity was stopped, and incident reported to the responsible personnel.
- Employees of the section were briefed on the incident.
- Operators of machinery must always exercise caution when operating machinery
- Supervisors of sections where operation of machinery is a major activity must conduct regular planned task observation (PTO's).

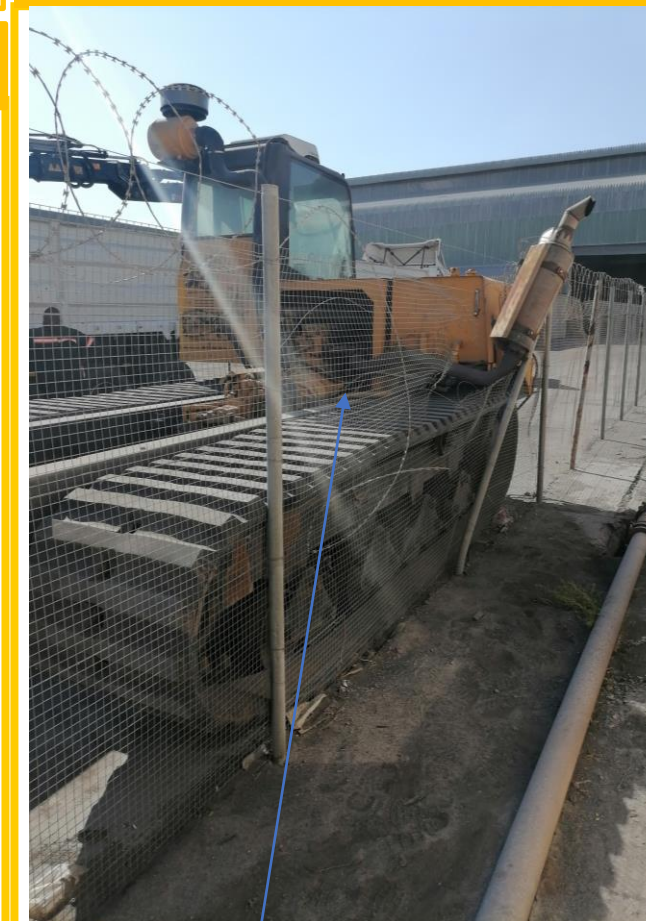

Damaged fence