

**SHE Alerts 0052**

SECTION

SHE Management

Doc. No.

3800/FOR/0052

SUB-SECTION

Incident Investigations

Revision

01

SUBJECT

SHE Incident Alerts

Effective Date

11.12.2019

Page No.

1 of 1

Safety First !**SHE ALERT****Safety Communication****Picture****Classification**

Lost Time Injury

Where?**Location :** Stores**Section:** Materials
Management**When?****Date:** 22/08/2022**Time:** 16:00hrs**Incident Description**

Whilst descending the stairs from her office, an employee mis stepped and fell sustaining a fracture on the left ankle.

Body part / Nature of Damage

- Fracture above the left ankle

Preliminary Findings?

- The injured misplaced her foot on the stairs and lost her balance.
- The injured was also tested and the results were negative.

Preventative& Corrective Measures

- The incident was reported to all relevant authorities.
- First aid was administered to the injured.
- The injured was taken to the clinic for further medical assistance and later referred to Francistown Academic Hospital.
- When using stairs employee's must be attentive and maintain a firm grip on handrails

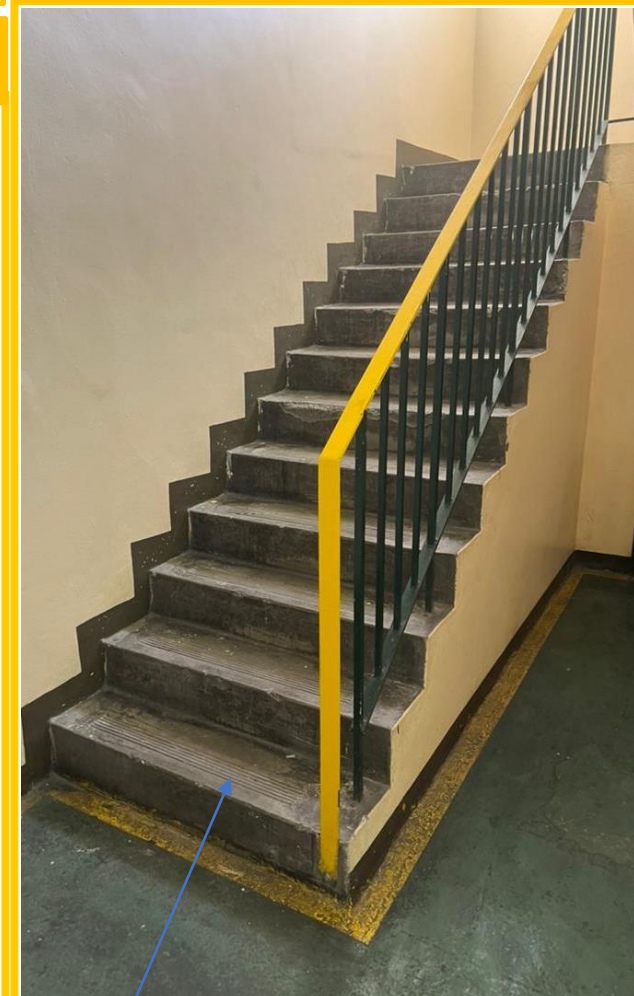

Skipped step of the stairs