



SECTION
SUB-SECTION
SUBJECT

SHE Management
Incident Investigations
SHE Incident Alerts

Doc. No.

Revision

Effective Date

Page No.

3800/FOR/0051

01

16.09.2019

1 of 1

SAFETY FIRST !

Classification

First Aid Injury

Where?

Section:

Soda Ash Bagging

Equipment:

N/A

When?

Date: 13/04/2021

Time: 09:45 hrs.

SHE ALERT

Incident Description

Whilst loading a flatbed, a temporary Packaging Attendant sustained a right shoulder sprain after stepping on an unsecured hatch/trapdoor.

Body part / Nature of Damage

- Sprain on right shoulder

SAFETY COMMUNICATION

Preliminary Findings?

- The injured had not undergone job specific induction.
- The truck was not inspected before application of dunnage plastic.
- Dunnage plastic was applied by the truck driver which is a breach of company procedure.

PICTURES



Hatch/trap door

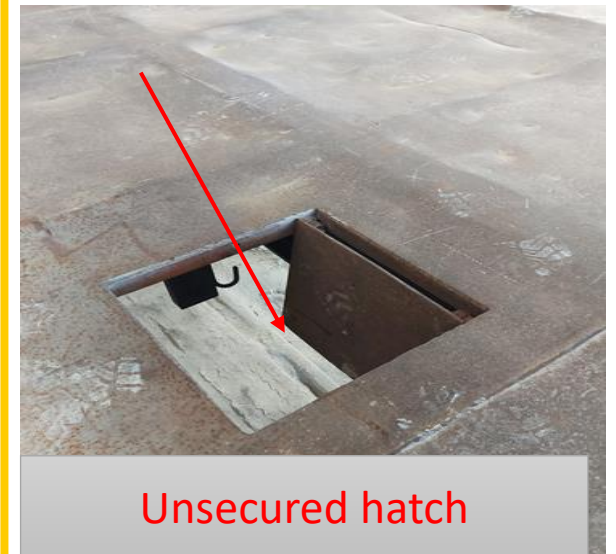

Unsecured hatch

Corrective/Preventive Action

- The activity was immediately stopped.
- The incident was reported to the relevant authorities.
- The injured was taken to the mine clinic for further assistance.
- Re-brief all crews on Loading Procedure.
- Enforce inspection of flatbeds by Packaging Attendants before application of dunnage.
- Supervisors to enforce the application of dunnage plastic by Packaging Attendants.
- Engagement with customers to ensure their trucks and flatbeds are in good condition.