

ENVIRONMENTAL TOPIC FOR SEPTEMBER 2022

AVOID DUMPING MATERIALS AT BORROW PITS

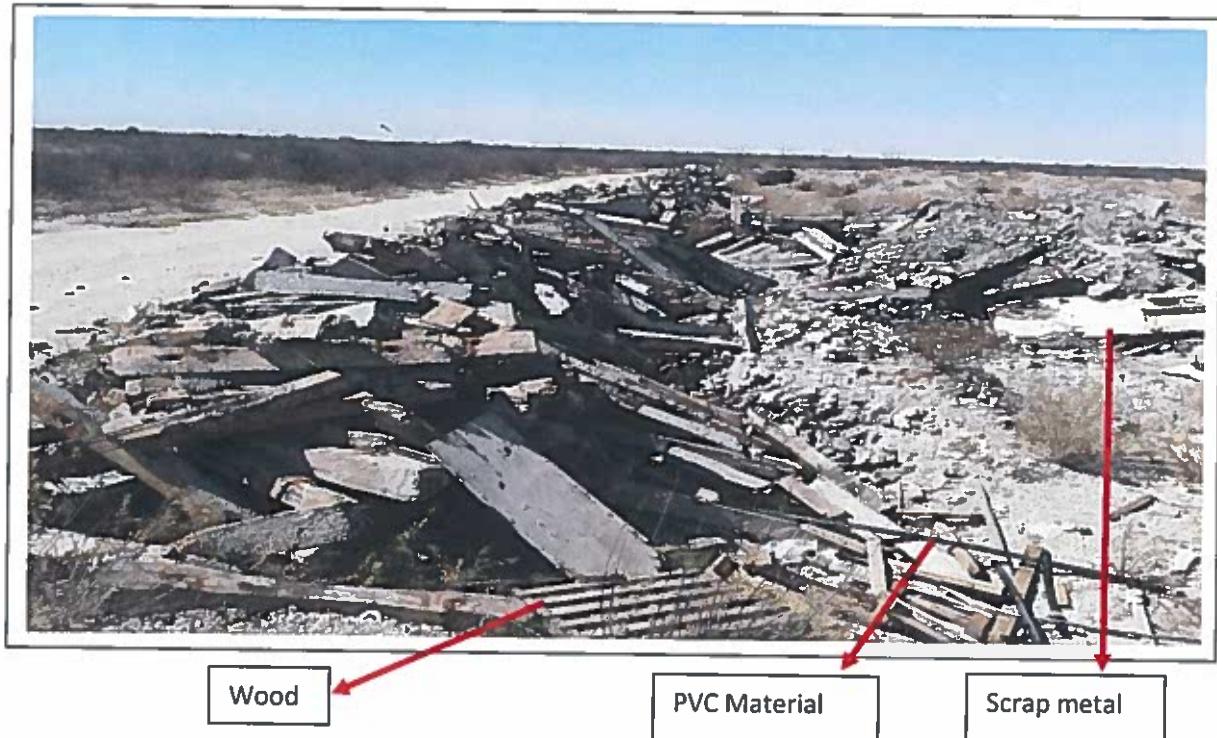

Note:

- Only building rubble and tarmac are to be disposed at the borrow pits.
- Liase with SHE section for proper disposal of building rubble and tarmac.

Marang W. Molatlhegi

SHE MANAGER

DATE:

02/09/2022